ABC PLAYGROUND

Name: Date:

Spelling List D-25: Word Definition

reptile	**college**	**insect**	**perfume**
dentist	**silver**	**subject**	**confess**
hunger	**capture**	**welcome**	**extend**
corner	**survive**	**sandal**	**dislike**
shelter	**pencil**	**secret**	**absent**

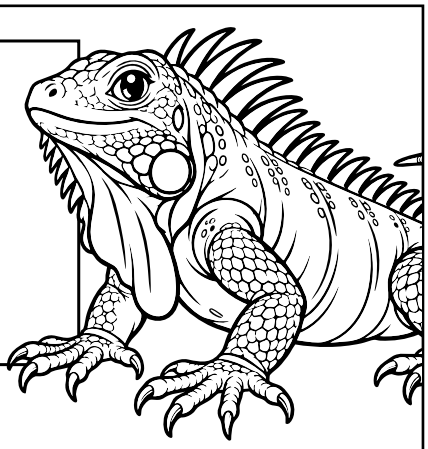

Write the word that matches each definition.

1. A safe place or building that protects people or animals from bad weather and danger. _____

2. A shiny, precious gray metal that is used to make coins, jewelry, and spoons. _____

3. A cold-blooded animal with scales and dry skin. _____

4. A long, thin wooden tool with a graphite core that is used for writing or drawing. _____

5. A lightweight, open shoe with straps that hold it onto your foot, usually worn in warm weather. _____

6. Not present in a place, like being away from school or missing from a regular spot. _____

7. A liquid substance that has a sweet, pleasant smell and is sprayed onto the skin or clothes. _____

8. To catch and hold onto a person, animal, or object by using force or skill. _____

ABC PLAYGROUND

ANSWER KEY

Spelling List D-25: Word Definition

reptile	**college**	**insect**	**perfume**
dentist	**silver**	**subject**	**confess**
hunger	**capture**	**welcome**	**extend**
corner	**survive**	**sandal**	**dislike**
shelter	**pencil**	**secret**	**absent**

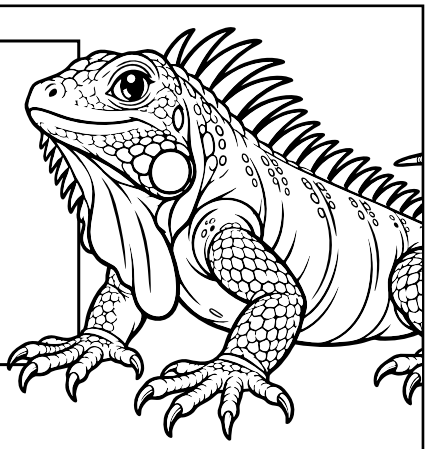

Write the word that matches each definition.

1. A safe place or building that protects people or animals from bad weather and danger. **shelter**
2. A shiny, precious gray metal that is used to make coins, jewelry, and spoons. **silver**
3. A cold-blooded animal with scales and dry skin. **reptile**
4. A long, thin wooden tool with a graphite core that is used for writing or drawing. **pencil**
5. A lightweight, open shoe with straps that hold it onto your foot, usually worn in warm weather. **sandal**
6. Not present in a place, like being away from school or missing from a regular spot. **absent**
7. A liquid substance that has a sweet, pleasant smell and is sprayed onto the skin or clothes. **perfume**
8. To catch and hold onto a person, animal, or object by using force or skill. **capture**